PATRIOT HOMES

PURSUING EXCELLENCE



The Patriot Home Collection

Jefferson

EXPANDED

FARMHOUSE ELEVATION

1.5-STORY | 5 BEDROOMS | 4.5 BATHROOMS | 3,610 SQ.FT

01 / MAIN LEVEL

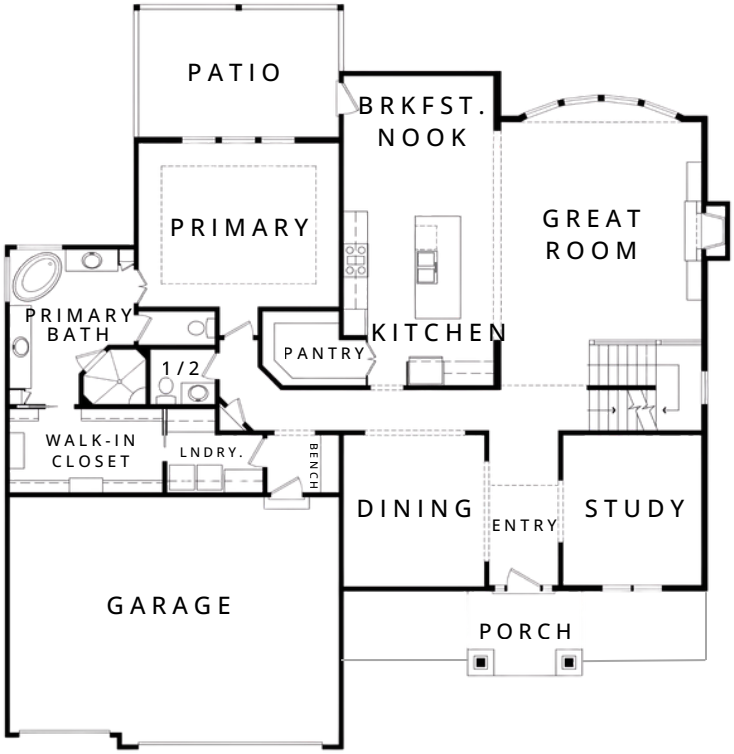

02 / UPPER LEVEL



Standard features. Exceptional craftsmanship.

- 8' Front Door
- Hardwood Floors in Entry, Kitchen, Breakfast Nook, Pantry, Dining, Drop Zone, Main Level Hall & Powder Room
- Gas Cooktop & Walk-in Pantry in Kitchen
- Gas Fireplace, Built-in Cabinets, Floor to Ceiling Bay Windows & 18' Ceiling in Great Room
- Metal Spindles, High-traffic Carpet & Wood End Caps on Stairs
- Dual Shower Heads & Free-standing Tub in Primary Bath
- Built-in Bench in Drop Zone
- Ceramic Tile Floors in Wet Areas
- 22' Deep Garage with 8' Insulated Steel Doors & 1 opener
- 12' x 18' Covered Deck/Patio
- 30-Year Composition Roof
- Low-E Double Pane Vinyl Windows
- 9' Foundation Walls
- High Efficiency 96% Lennox Furnace
- Whole House Humidifier
- 50-Gallon Electric Water Heater
- HERS Rated

PatriotHomesKC.com | Info@PatriotHomesKC.com | 816-429-8144

BUILT DIFFERENT

Information is considered accurate at the time of publication and is subject to change without advance notice. Renderings are not to scale and measurements are approximate. Colors, finishes, and building materials shown may vary from the actual home. Last updated 03/03/2026.