PATRIOT HOMES

PURSUING EXCELLENCE



The Patriot Home Collection

Taft

FARMHOUSE ELEVATION

REVERSE 1.5-STORY | 3 BEDROOMS | 3 BATHROOMS | 2,375 SQ.FT

01 / MAIN LEVEL

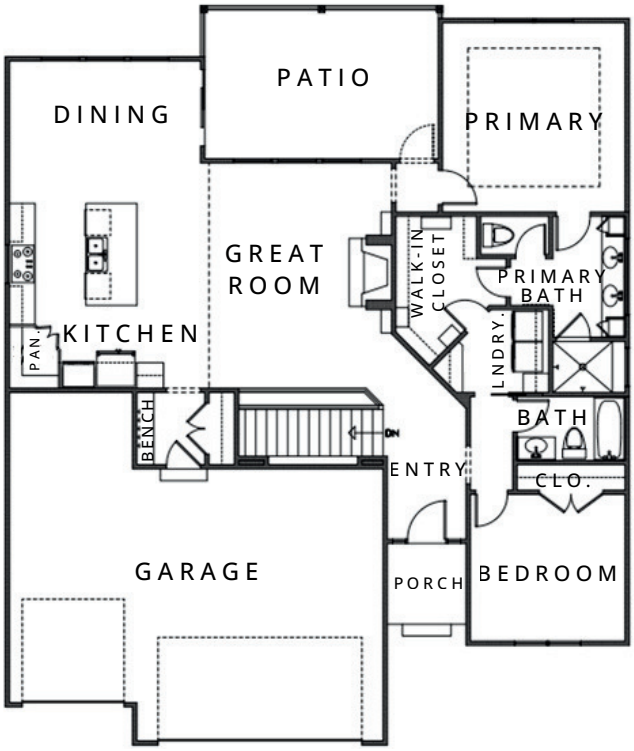

02 / LOWER LEVEL

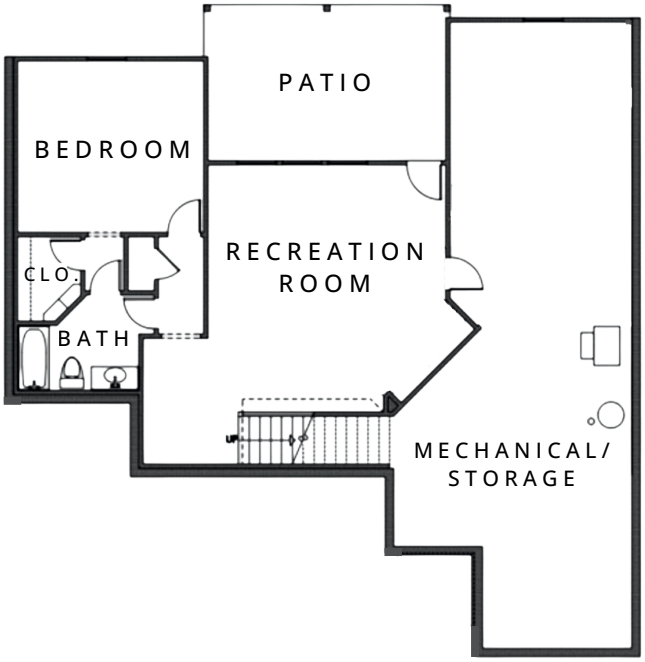

Standard features. Exceptional craftsmanship.

- 8' Front Door
- Hardwood Floors in Entry, Dining, Kitchen, Pantry, & Drop Zone
- Gas Cooktop & Walk-in Pantry in Kitchen
- Gas Fireplace, Built-in Cabnets & Floating Shelves in Great Room
- Metal spindles, High-traffic Carpet & Wood End Caps on Stairs
- Dual Shower Heads in Primary
- Built-in Drop Zone Bench
- Ceramic Tile Floors in Wet Areas
- 12' x 18' Covered Deck/Patio
- 21' Double Bay & 24' Single Bay Garage with 8' Insulated Steel Doors & 1 opener
- 30-Year Composition Roof
- Low-E Double Pane Vinyl Windows
- 9' Foundation Walls
- High Efficiency 96% Lennox Furnace
- Whole House Humidifier
- 50-Gallon Electric Water Heater
- HERS Rated

PatriotHomesKC.com | Info@PatriotHomesKC.com | 816-429-8144

BUILT DIFFERENT

Information is considered accurate at the time of publication and is subject to change without advance notice. Renderings are not to scale and measurements are approximate. Colors, finishes, and building materials shown may vary from the actual home. Last updated 03/03/2026.